



Lot 8434
 Richardson Park
 Town of Darwin



Northern
 Territory
 Government

Department of Lands, Planning and the Environment



Scale 1: 3000 @ A4



Includes material © 2015 NTG. ALL RIGHTS RESERVED

Date: 19 January 2016

Drawing Name: Lot 8434 Darwin.dgn

Supersedes S96/201 and Part of S82/233

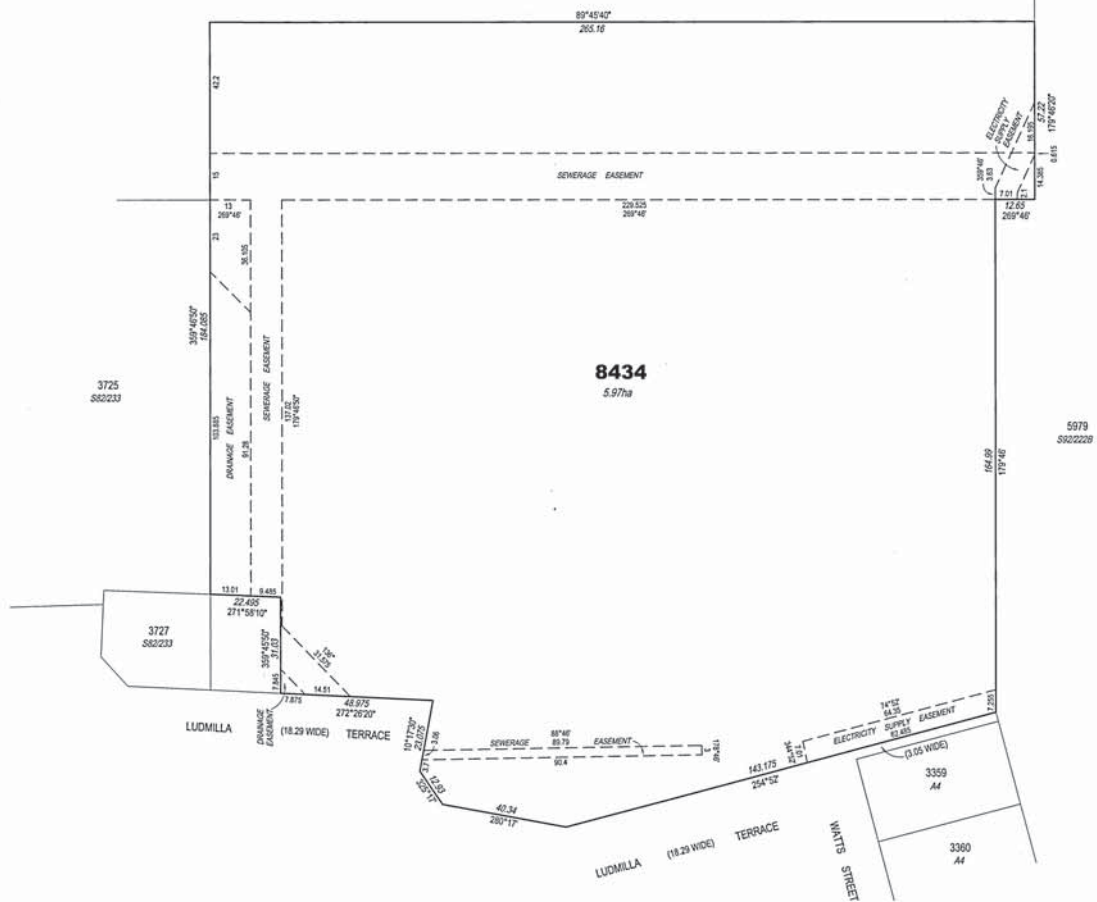

David James Jeffery
 I, David James Jeffery, hereby certify that the survey represented on this plan was carried out by me or under my supervision and was completed on 22-5-2012 and that this survey has been executed in accordance with the Land Titles Act and the Land Titles Regulations.
 Date: 22-5-2012
 Signature: [Signature]

SURVEY APPROVED
 Signature: [Signature] Date: 31/05/12
 Surveyor General

Note
 All boundary dimensions are original.
 This survey is not the result of a subdivision under the Planning Act and no tenure exceeding 12 years in total should issue using this plan.
 Drainage Easements are in favour of the Northern Territory of Australia.
 Electricity Supply and Sewerage Easements are in favour of the Power and Water Corporation.

Field Book: S2012/173
 Drawn: East James & Associates (5921) 10.5.12
 Examined: G. Wise 25-5-2012
 Map Reference: [Blank]

Q15 (Darwin Town Datum) Bearings
AZIMUTH
 Assumed from S96/201
 Observed at: [Blank]

LEGEND
 Concrete Post
 Concrete Block
 Peg or Wooden Post
 Reference Mark
 Lockpitt
 Fence Post

LOT 8434
TOWN OF DARWIN
 SCALE 1:750
 15 0 15 30 45 metres

S2012/173

WARNING - Damaged or creased plan will be rejected.